Stadt Miltenberg - Organigramm
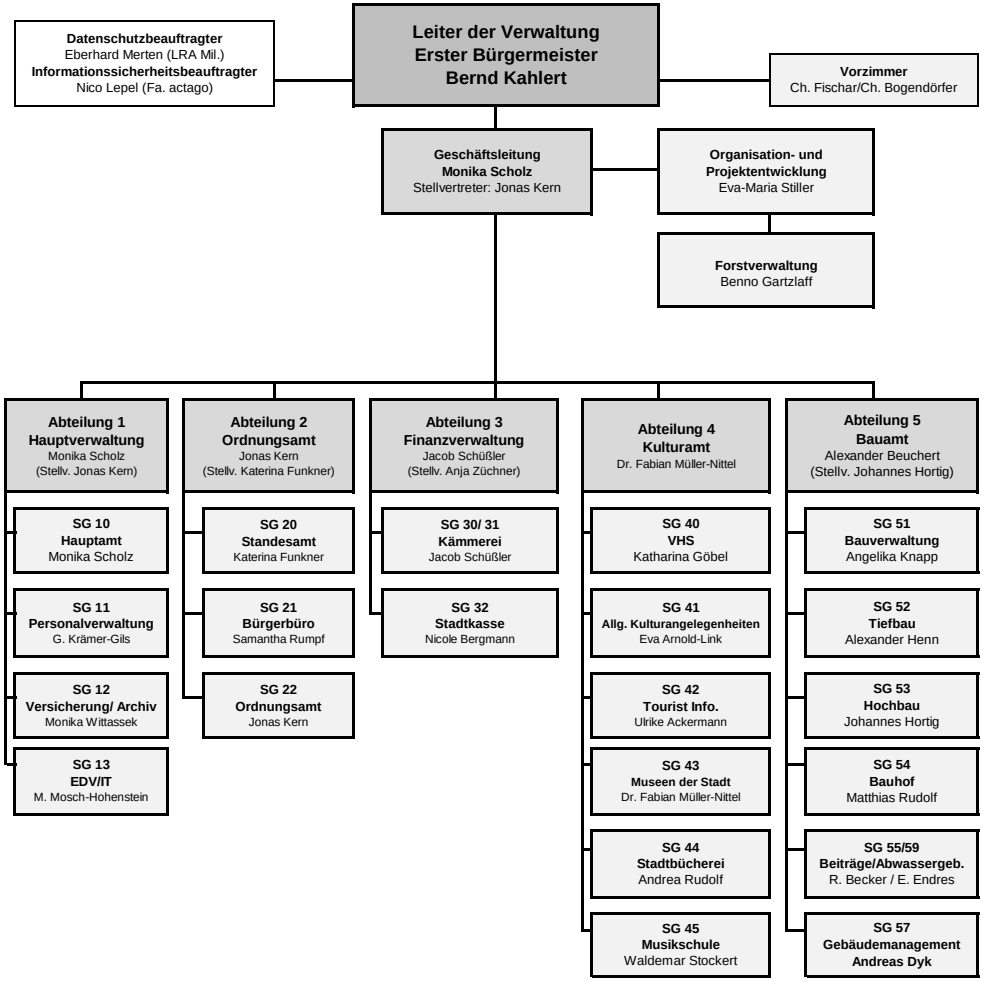
Stand 01.04.2025