Stadt Miltenberg - Organigramm
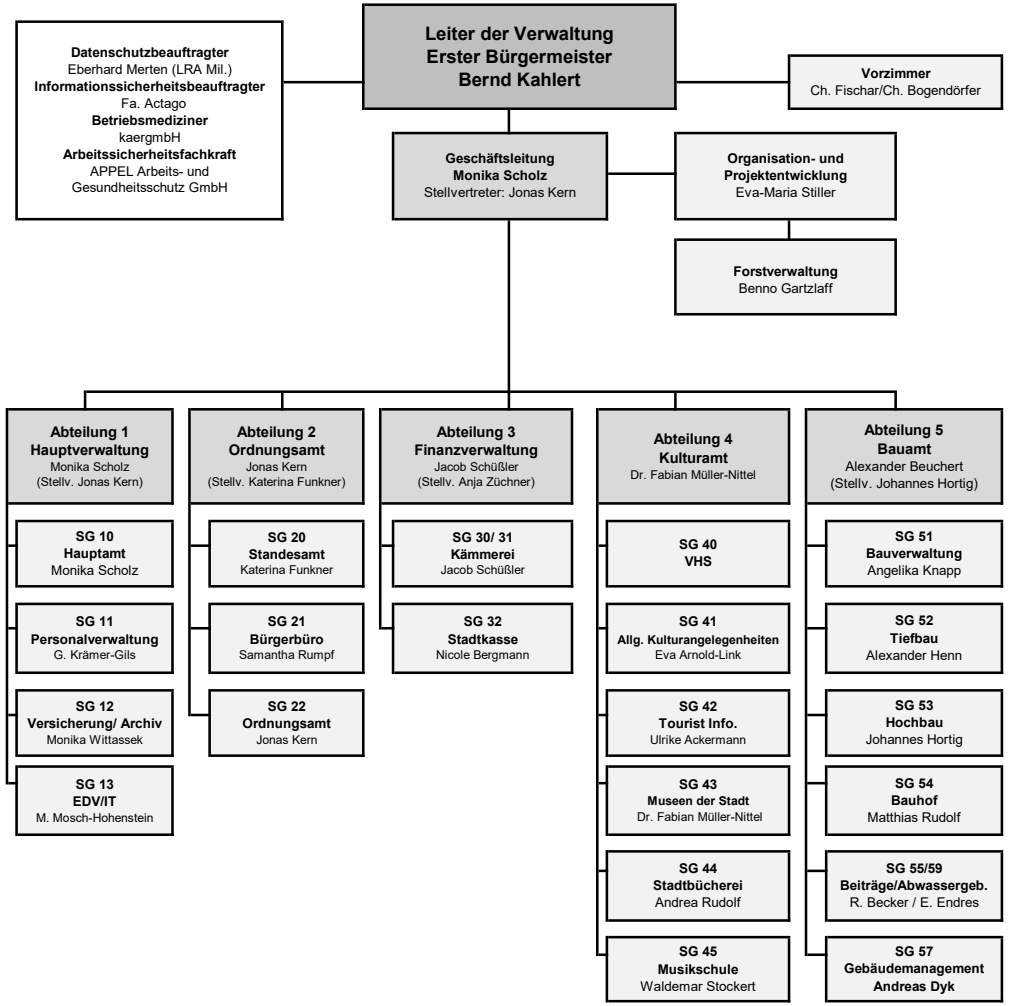
Stand 16.04.2026